



# Institute of Language Teaching

Ref :

Date :

ILT B.Ed College strategically employs Google Classroom, as our designated Learning Management System (LMS), to optimize the educational framework for our students. Aligned with this commitment to educational excellence, we are proud members of the G Suite, enhancing our capabilities and further integrating technology into our academic processes. Google Classroom functions as a comprehensive platform where students actively participate in a structured learning environment. Within this LMS, students gain access to a diverse range of educational materials, engage in discussions, and seamlessly submit assignments. The platform facilitates the efficient distribution of course materials, including videos and other multimedia resources, fostering a collaborative and interactive learning experience.

In addition to providing a robust space for course content, Google Classroom allows us to streamline the assessment process. Our college strategically utilizes the platform to conduct MCQ exams, enabling students to demonstrate their knowledge and skills in a secure and organized manner. The user-friendly interface of Google Classroom ensures that both faculty and students can navigate the system effortlessly, promoting an efficient and enjoyable learning journey. As active members of the G Suite, ILT B.Ed College remains committed to delivering a modern and effective learning experience, leveraging technology to enhance the educational journey for our students.

## Browser Link

Run the app directly in your browser

<https://www.appsheets.com/start/c8485abd-4715-43c4-bc5f-426a96c7c5f9>

## Install Link

Allows mobile users to install the app on their device

<https://www.appsheets.com/newshortcut/c8485abd-4715-43c4-bc5f-426a96c7c5f9>

Here are the subject wise the List of the Classroom —

## Semester - 1

- LS - 1 - Psychology of Learner -  
<https://classroom.google.com/c/MTgzODUzNTU0MDYw?cjc=mgdncqz>
- Cus -1 - Curriculum Development Principles -  
<https://classroom.google.com/c/MjE4NzM2NjI0OTYz?cjc=ytolpwc>
- Ps - 01- General Pedagogy for mathematics and science -  
<https://classroom.google.com/c/MjQ5MDI4Mjg3NDQ4?cjc=twknfuc>
- LPC -1 - Gujarati Language -  
<https://classroom.google.com/c/MzcyMjQwNDgwNDkw?cjc=qgxqhwf>



# Institute of Language Teaching

---

Ref :

Date :

---

## Semester - 2

- LS - 2 - Learning and Teaching -  
<https://classroom.google.com/c/MzEyNTQyOTQwMzQy?cjc=Inee35l>
- CUS - 2 - Knowledge and Curriculum -  
<https://classroom.google.com/c/NDYzODU3MzYzMjY5?cjc=bkdqq3t>
- L - 1 - <https://classroom.google.com/c/NTk0NDAxMjg1MzMw?cjc=lkfrovv>
- LPC - 2 -English Language -  
<https://classroom.google.com/c/MzEyNTQ4NDM5NDA5?cjc=hvr5yd4>

## Semester - 3

- CUS - 4 - ICT in Curriculum -  
<https://classroom.google.com/c/NjM3NTYyOTgwMTQ4?cjc=xynuc6q>
- CUS - 3 - Inclusive Education -  
<https://classroom.google.com/c/Mzc5MzI1Njk5NTI4?cjc=6vlywvf>
- AE - 1 - Assessment and Evaluation in Learning -  
<https://classroom.google.com/c/Mzc2NDA4NDA1OTg2?cjc=zfju6wx>
- LPC - 4 - Language Across Curriculum -  
<https://classroom.google.com/c/NjE5MTQyMDQyMTEy?cjc=jkhwwou>

## Semester - 4

- COS - 1 - Teacher and Learner in Society -  
<https://classroom.google.com/c/NDgyMzQ0OTAwMDQ0?cjc=v6gddpu>
- COS - 2 - Gender, School and Society -  
<https://classroom.google.com/c/NDc4ODA2MzIzNDMy?cjc=7hkyvh5>
- PS - 4 - Advanced Pedagogy -  
<https://classroom.google.com/c/NTE2NzA5MjY3MjIw?cjc=2zi63n3>



# Institute of Language Teaching

Ref :

Date :

ILT B.Ed College boasts a comprehensive array of user interfaces across various platforms, ensuring accessibility and efficiency for its students and faculty. The institution has invested in diverse interfaces for each module, including a dedicated YouTube channel to facilitate enriched learning experiences through video content. A mobile application has been designed to offer convenience and accessibility for users, allowing seamless interaction with course materials and updates. The integration of a biometric attendance system reflects the college's commitment to modern technology, ensuring accurate and secure attendance tracking. Moreover, the IITE portal serves as a centralized hub, providing a streamlined platform for administrative tasks, academic resources, and communication. Each interface plays a vital role in enhancing the educational journey at ILT B.Ed College, fostering a dynamic and supportive environment for both learning and administrative functionalities.

- Youtube channel,
- Mobile application,
- Biometric attendance detail,
- IITE portal

**Dr. NIDATT P. BAROT**  
PRINCIPAL,  
INSTITUTE OF LANGUAGE TEACHING  
(ENGLISH MEDIUM) B.Ed. COLLEGE, RAJKOT.

**B.Ed. (Govt.)  
પ્રવેશ પ્રક્રિયા 2022**

પ્રવેશ અને પ્રવેશ પરીક્ષા – i3T વિશે સંપૂર્ણ માહિતી

**Dr. Jiten Udhas,**  
Assistant Professor, ILT B.Ed. College, RAJKOT

IITE B.ED. Admission | i3T Exam M. IMP TIPS | Dr. Jiten Udhas | ILT B.Ed. College, Rajkot

ILT B.Ed. (ENGLISH) COLLEGE, R...  
1.58K subscribers

Subscribed

1K | Share | Download

36K views 1 year ago

All From ILT B.Ed. (ENGLISH) CO... Bachelor >

IITE B.ED. ADMISSIONS | B.ED. COLLEGES' DETAILS | Dr. Neha...  
ILT B.Ed. (ENGLISH) COLLEGE, RAJK...  
14K views • 1 year ago

**LIVE**  
ABP Asmita LIVE | Gujarat AAP | Bhupat Bhayani Resign | Gujar...  
ABP Asmita  
494 watching

**LIVE**  
Top 20 Hit Song - Rajendra Kumar | Jubilee Star Rajendra...  
Shemaroo Jukebox 24x7  
5.8M views • 1 year ago

Surat માં Diamond Bourse નું PM Modi ના જેસ્ટે લોકપેટ્ટા | Surat |...  
Nirbhay News Gopi Ghanghar  
1K watching

**LIVE**  
PM Modi Surat Visit LIVE | સુરત એરપોર્ટ પર પહેર્યો તડાપુરા...  
ABP Asmita  
83 watching

Chaitar Vasava મૂરે Dhanji Patidar ચાલ્યો સમરેનમાં Gopi...  
Nirbhay News Gopi Ghanghar  
6.2K views • 2 hours ago



# Institute of Language Teaching

Ref :

Date :

Examination: B.Ed. Semester-3 [01/12/2023 to 31/12/2023]

TOTAL	ELIGIBLE	SUBMITTED TO UNIVERS...
48	48	47

**Student List**  
Exam : B.Ed. Semester-3

ACTION	ENROLLEMENT NO.	STUDENT NAME	MOBILE	STATUS	FORM STATUS	SUBJECT	PAYMENT DETAILS	LAST ACTION TIME BY STUDENT
<input checked="" type="checkbox"/> <input type="checkbox"/> <input type="checkbox"/>	221480030035	Agravat Prasham Kaushikbhai	6352580137	ELIGIBLE	SUBMITTED_TO_UNIVERSITY	192130-Inclusive Education, 192140-ICT in Curriculum, 102250L annuane	Transaction ID: 113050586009 Payment Date: 19-10-2023 Amount: 750	19-10-2023 12:20:36





# Institute of Language Teaching

Ref :

Date :

## Biometric Attendance

Date	Name	Attendance	Sem	Access Time
06/22/2019	Joshi Siddharth Pareshkumar	P		12:20:41 PM
06/22/2019	Patel Jetalkumari Dhirubhai	P		12:19:36 PM
06/22/2019	Rathod Kishor Mohanbhai	P		12:13:21 PM
06/22/2019	Khalpada Raj Ghanshyambhai	P		12:16:40 PM
06/22/2019	Shah Dixa Sandeep	P		12:28:17 PM
06/22/2019	Sonpal Riddhi Sanjaybhai	P		12:07:10 PM
06/22/2019	Aarti Rajpara	P		12:25:22 PM
06/22/2019	Dave Mudra Manishkumar	P		12:16:40 PM
06/22/2019	Parmar Jahanvi Vijaybhai	P		12:18:03 PM
06/22/2019	Patadiya Pooja Vijaybhai	P		12:16:40 PM
06/22/2019	Bediskar Harshal Anilbhai	P		12:28:17 PM
06/22/2019	Dangar Dharaben Dhirubhai	P		12:23:45 PM
06/22/2019	Gohil Pradipsinh Revtubha	P		12:21:55 PM
06/22/2019	Vala Jaydeepsinh Kiritsinh	P		12:28:17 PM
06/22/2019	Bakori Disha Pareshbhai	P		12:20:19 PM
06/22/2019	Ankleshvariya Dhrutika Maheshbhai	A		
06/22/2019	Joshi Miral Hiteshbhai	P		12:11:00 PM
06/22/2019	Solani Yasha Rajeshkumar	A		
06/22/2019	Ravrani Dipaliben Bakulbhai	P		12:12:00 PM
06/22/2019	Thaker Janki Sunilbhai	P		12:17:46 PM
06/22/2019	Ghetiya Khushaliben Pareshbhai	P		12:25:00 PM
06/22/2019	Aghera Urvee Dineshbhai	P		12:11:41 PM
06/22/2019	Taraviya Jankiben Dilipbhai	P		12:06:00 PM
06/22/2019	Nathvani Disha Rajanibhai	P		12:17:46 PM
06/22/2019	Dadhaniya Vibhaben Ashvinbhai	P		12:25:00 PM
06/22/2019	Bagathariya Avaniben Bhupendrabhai	P		12:08:00 PM
06/22/2019	Vishnu Varshaben Bhaktirambhai	P		12:08:00 PM
06/22/2019	Dodiya Poojaben Manharbhai	P		12:08:00 PM
06/22/2019	Solanki Radhika Bharatbhai	P		12:27:10 PM
06/22/2019	Chudasama Rajalba Indravirsinh	A		
06/22/2019	Rutvi Hiren Bhatt	P		12:08:45 PM
06/22/2019	Purohit Shaunak Krushnkant	P		12:17:46 PM
06/22/2019	Trivedi Hemadri Anilbhai	P		12:25:00 PM
06/22/2019	Deshiya Neha Rameshbhai	P		12:11:41 PM
06/22/2019	Senjaliya Hemaliben Natavariyal	A		
06/23/2019	Joshi Siddharth Pareshkumar	P		12:08:00 PM
06/23/2019	Patel Jetalkumari Dhirubhai	P		12:08:00 PM
06/23/2019	Rathod Kishor Mohanbhai	P		12:12:42 PM
06/23/2019	Khalpada Raj Ghanshyambhai	P		12:24:05 PM
06/23/2019	Shah Dixa Sandeep	P		12:04:12 PM
06/23/2019	Sonpal Riddhi Sanjaybhai	P		12:01:17 PM
06/23/2019	Aarti Rajpara	P		12:18:29 PM
06/23/2019	Dave Mudra Manishkumar	P		12:29:28 PM
06/23/2019	Parmar Jahanvi Vijaybhai	P		12:10:05 PM



# Institute of Language Teaching

Ref :

Date :

Timestamp	Enrollment No.	Name	Sem	Staff/Student	Access Date	Access Time
11/11/2022 12:35	211480030001	Dhemecha Sidharajbhai Amarabhai	3	Student	11/11/2022	12:35:00 PM
11/11/2022 12:45	211480030036	Hetal Dafda	3	Student	11/11/2022	12:45:00 PM
11/11/2022 12:50	221480030022	Vrushti Kaushikkumar Kotecha	1	Student	11/11/2022	12:50:00 PM
11/11/2022 15:00	211480030002	Kumbhar Hareshbhai Mafabhai	3	Student	11/11/2022	3:00:00 PM
11/11/2022 15:20	221480030042	Dasa Rajisbhai Nebhabhai	1	Student	11/11/2022	3:20:00 PM
11/11/2022 13:29		Dr Jiten Udhas		Staff	11/11/2022	1:29:00 PM
11/11/2022 16:42		Jyoti Tadvli		Staff	11/11/2022	4:42:00 PM
11/12/2022 12:45	211480030044	Panchasara Avani	3	Student	11/12/2022	12:45:00 PM
11/12/2022 13:15	211480030041	Mali Kalpesh	3	Student	11/12/2022	1:15:00 PM
11/12/2022 13:50	211480030037	Sanjay Dabhi	3	Student	11/12/2022	1:50:00 PM
11/12/2022 15:10	211480030050	Khureshi Mejbin Hanifbhai	3	Student	11/12/2022	3:10:00 PM
11/12/2022 15:45	211480030036	Hetal Dafda	3	Student	11/12/2022	3:45:00 PM
11/12/2022 16:00	211480030027	Pooja Rajeshbhai Dangar	3	Student	11/12/2022	4:00:00 PM
11/12/2022 16:52	221480030016	Zeel Chavda	1	Student	11/12/2022	4:52:00 PM
11/12/2022 14:58		Dipika Patel		Staff	11/12/2022	2:58:00 PM
11/12/2022 15:25		Dr Nehal Shingala		Staff	11/12/2022	3:25:00 PM
11/14/2022 12:14	221480030018	Mehta Hemadri Vijaybhai	1	Student	11/14/2022	12:14:00 PM
11/14/2022 13:52	211480030040	Jeffva Priya Kamlesh	3	Student	11/14/2022	1:52:00 PM
11/14/2022 14:20	221480030041	Sharma Khushi	1	Student	11/14/2022	2:20:00 PM
11/14/2022 14:00	221480030011	Linsa Sabu	1	Student	11/14/2022	2:00:00 PM
11/14/2022 16:59	221480030004	Joshi Neha Yogeshkumar	1	Student	11/14/2022	4:59:00 PM
11/14/2022 15:59	221480030017	Rathod Sadhana Kacharabhai	1	Student	11/14/2022	3:59:00 PM
11/14/2022 16:09		Dipika Patel		Staff	11/14/2022	4:09:00 PM
11/14/2022 15:50		Dr Chirag Darji		Staff	11/14/2022	3:50:00 PM
11/15/2022 12:30	211480030027	Pooja Rajeshbhai Dangar	3	Student	11/15/2022	12:30:00 PM
11/15/2022 17:00	211480030026	Nidhi Chavada	3	Student	11/15/2022	5:00:00 PM
11/15/2022 13:20	211480030031	Darshita Jebaliya	3	Student	11/15/2022	1:20:00 PM
11/15/2022 13:30	211480030034	Chhatbar Vishvas Ishwarbhai	3	Student	11/15/2022	1:30:00 PM
11/15/2022 12:33	221480030023	Mehta Jash Anshuman	1	Student	11/15/2022	12:33:00 PM
11/15/2022 12:59		Dr Jiten Udhas		Staff	11/15/2022	12:59:00 PM
11/15/2022 12:40	221480030025	Nadiya Piyushkumar Sudhirbhai	1	Student	11/15/2022	12:40:00 PM
11/15/2022 16:54	211480030042	Gohil Anjaliben Pratapbhai	3	Student	11/15/2022	4:54:00 PM
11/15/2022 16:52	211480030008	Rathod Rashmi	3	Student	11/15/2022	4:52:00 PM
11/15/2022 13:45	211480030015	Sodha Jayvirsinh Pratapsinh	3	Student	11/15/2022	1:45:00 PM
11/15/2022 15:54	211480030020	Shriya	3	Student	11/15/2022	3:54:00 PM
11/15/2022 14:04		Dr Smita Gadhvi		Staff	11/15/2022	2:04:00 PM
11/15/2022 15:30	211480030021	Meghraisinh	3	Student	11/15/2022	3:30:00 PM
11/15/2022 16:51	211480030008	Rathod Rashmi	3	Student	11/15/2022	4:51:00 PM
11/15/2022 12:52	211480030010	Maheshwari Hitika Vishalbhai	3	Student	11/15/2022	12:52:00 PM
11/15/2022 15:36	221480030035	Agravat Prasham Kaushikbhai	1	Student	11/15/2022	3:36:00 PM
11/15/2022 15:24	221480030045	Sejpal Hinal Satishbhai	1	Student	11/15/2022	3:24:00 PM
11/15/2022 14:52	211480030012	Vishwa Jitesh Thaker	3	Student	11/15/2022	2:52:00 PM
11/16/2022 13:15	221480030044	Priyanshi Kamleshbhai Tajpara	1	Student	11/16/2022	1:15:00 PM
11/16/2022 13:30	211480030044	Mohamadfaizal Manasiya	3	Student	11/16/2022	1:30:00 PM
11/16/2022 16:23	211480030050	Khureshi Mejbin Hanifbhai	3	Student	11/16/2022	4:23:00 PM
11/16/2022 16:03		Dr Chirag Darji		Staff	11/16/2022	4:03:00 PM
11/16/2022 16:59	221480030016	Zeel Chavda	1	Student	11/16/2022	4:59:00 PM
11/16/2022 17:00	221480030018	Mehta Hemadri Vijaybhai	1	Student	11/16/2022	5:00:00 PM
11/16/2022 16:50	221480030023	Mehta Jash Anshuman	1	Student	11/16/2022	4:50:00 PM
11/16/2022 15:52	221480030025	Nadiya Piyushkumar Sudhirbhai	1	Student	11/16/2022	3:52:00 PM
11/16/2022 14:00	221480030027	Hala Zeba Isabhai	1	Student	11/16/2022	2:00:00 PM
11/16/2022 16:59	221480030029	Dabhi Montu Kishorbhai	1	Student	11/16/2022	4:59:00 PM
11/16/2022 15:59	221480030037	Dias Valencia	1	Student	11/16/2022	3:59:00 PM
11/16/2022 12:30	221480030045	Sejpal Hinal Satishbhai	1	Student	11/16/2022	12:30:00 PM
11/16/2022 15:30		Dipika Patel		Staff	11/16/2022	3:30:00 PM
11/16/2022 12:13	221480030035	Agravat Prasham Kaushikbhai	1	Student	11/16/2022	12:13:00 PM
11/16/2022 12:33	221480030025	Nadiya Piyushkumar Sudhirbhai	1	Student	11/16/2022	12:33:00 PM
11/16/2022 13:05	221480030011	Linsa Sabu	1	Student	11/16/2022	1:05:00 PM
11/16/2022 15:52	211480030042	Gohil Anjaliben Pratapbhai	3	Student	11/16/2022	3:52:00 PM
11/16/2022 13:00	211480030021	Meghraisinh	3	Student	11/16/2022	1:00:00 PM
11/16/2022 13:40	211480030020	Shriya	3	Student	11/16/2022	1:40:00 PM
11/16/2022 14:05	211480030015	Sodha Jayvirsinh Pratapsinh	3	Student	11/16/2022	2:05:00 PM
11/17/2022 12:30	221480030045	Sejpal Hinal Satishbhai	1	Student	11/17/2022	12:30:00 PM



# Institute of Language Teaching

Ref :

Date :

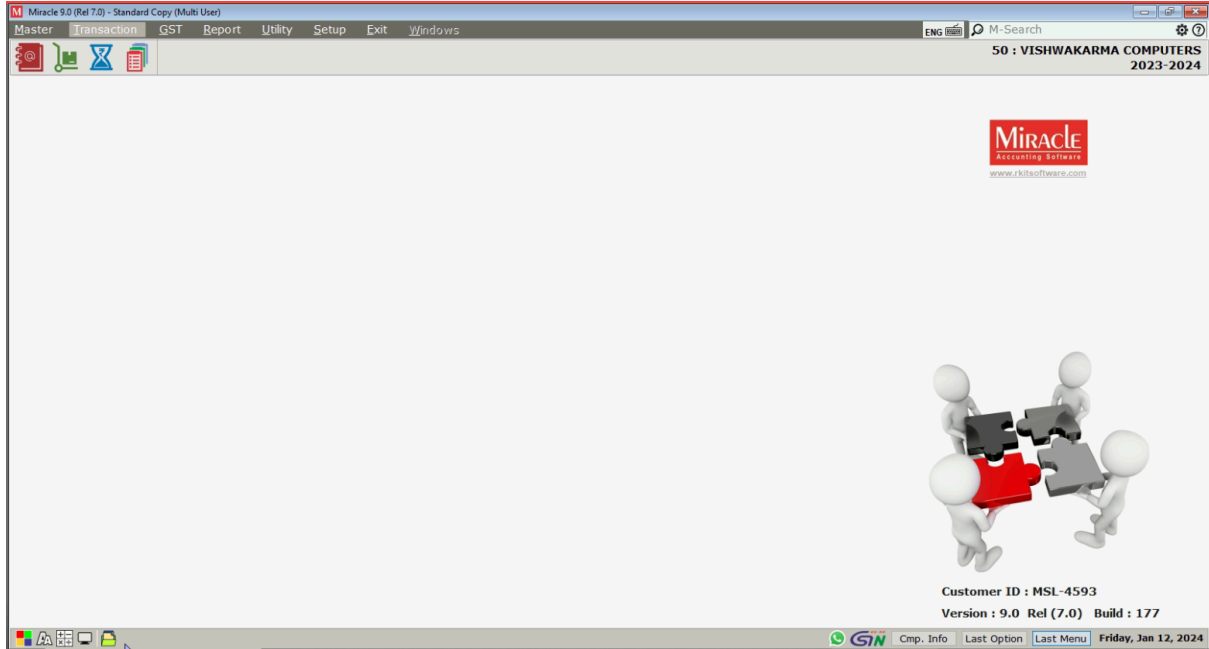



6.2.3 Implementation of e-governance are in the following areas of operation during the last completed academic year

1. Planning and Development
2. Administration
3. Finance and Accounts
4. Student Admission and Support
5. Examination System
6. Biometric / digital attendance for staff
7. Biometric / digital attendance for students

<b>Areas of e-governance</b>	<b>Details of Functional aspects</b>	<b>Year of implementation</b>
<b>Planning and Development</b>	Getting feedback-Sharing information	2018
<b>Administration</b>	Affiliation process, video conference with University officials	2020
	Admission process by IITE in portal-Enrollment	
	Portal for uploading all information to affiliating University	
<b>Finance and Accounts</b>	Use of Miracle software	2018
<b>Student Admission and Support</b>	Admission counselling - Conducting online	2019
	Guidance to students before they take admissions	
	Internship Online lecturers of experts	
<b>Examination System</b>	E question paper sent from University	
	Internal and External Evaluation marks to be uploaded	
	Results and Grievances online process	
<b>Biometric / digital attendance for staff</b>	Yes	2018
<b>Biometric / digital attendance for students</b>	Yes	2018